

For Immediate Release

February 27, 2024

Seymour Highway Lane Closure

Wichita Falls, Texas- Wednesday, February 28, 2024, beginning at 8:00 AM the right-hand lane of Westbound traffic on Seymour Highway will be closed in front of Riverside Cemetery.

The lane should be opened back up to traffic by Friday, March 1, 2024, at 5:00 PM.

The left-hand lane will remain open to traffic. Both Eastbound lanes will not be affected.

The lane closure will allow City Sewer Rehab crews a safe work zone for vehicles and staff during necessary utility work in the City's easement.

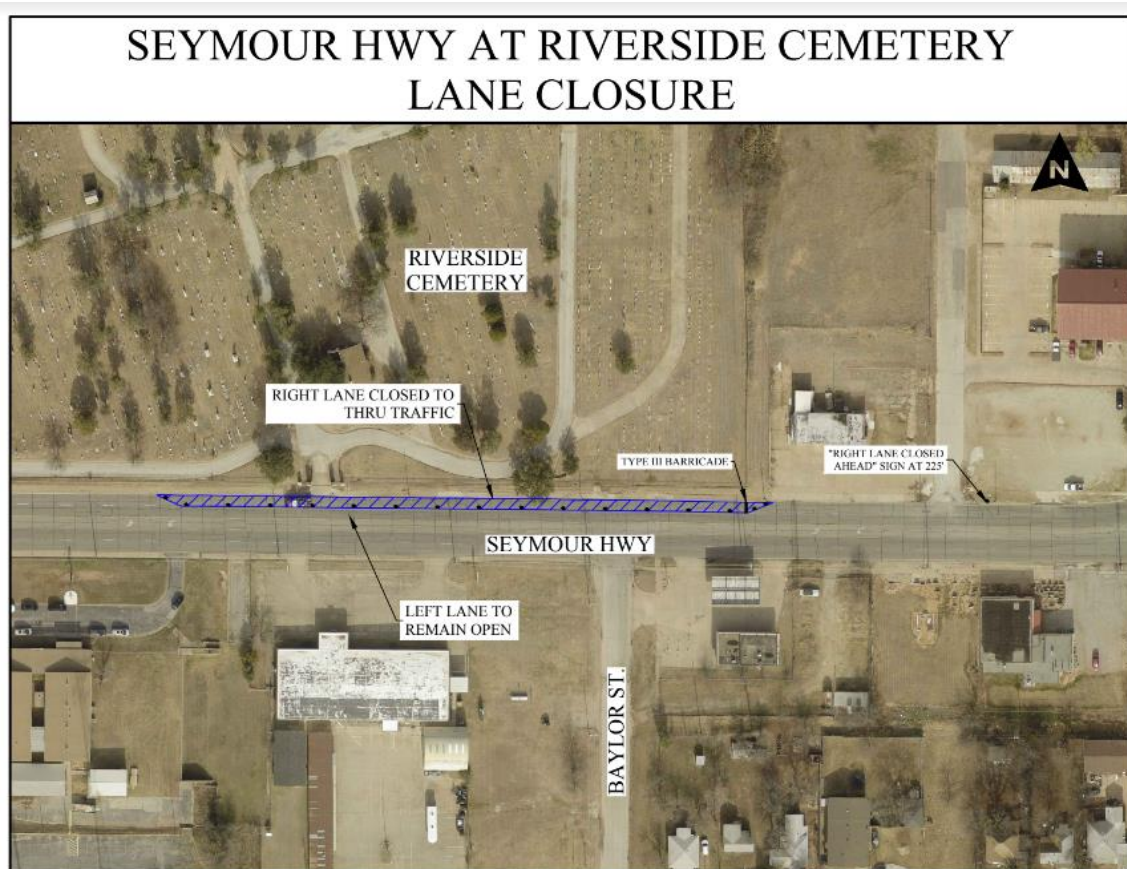

###